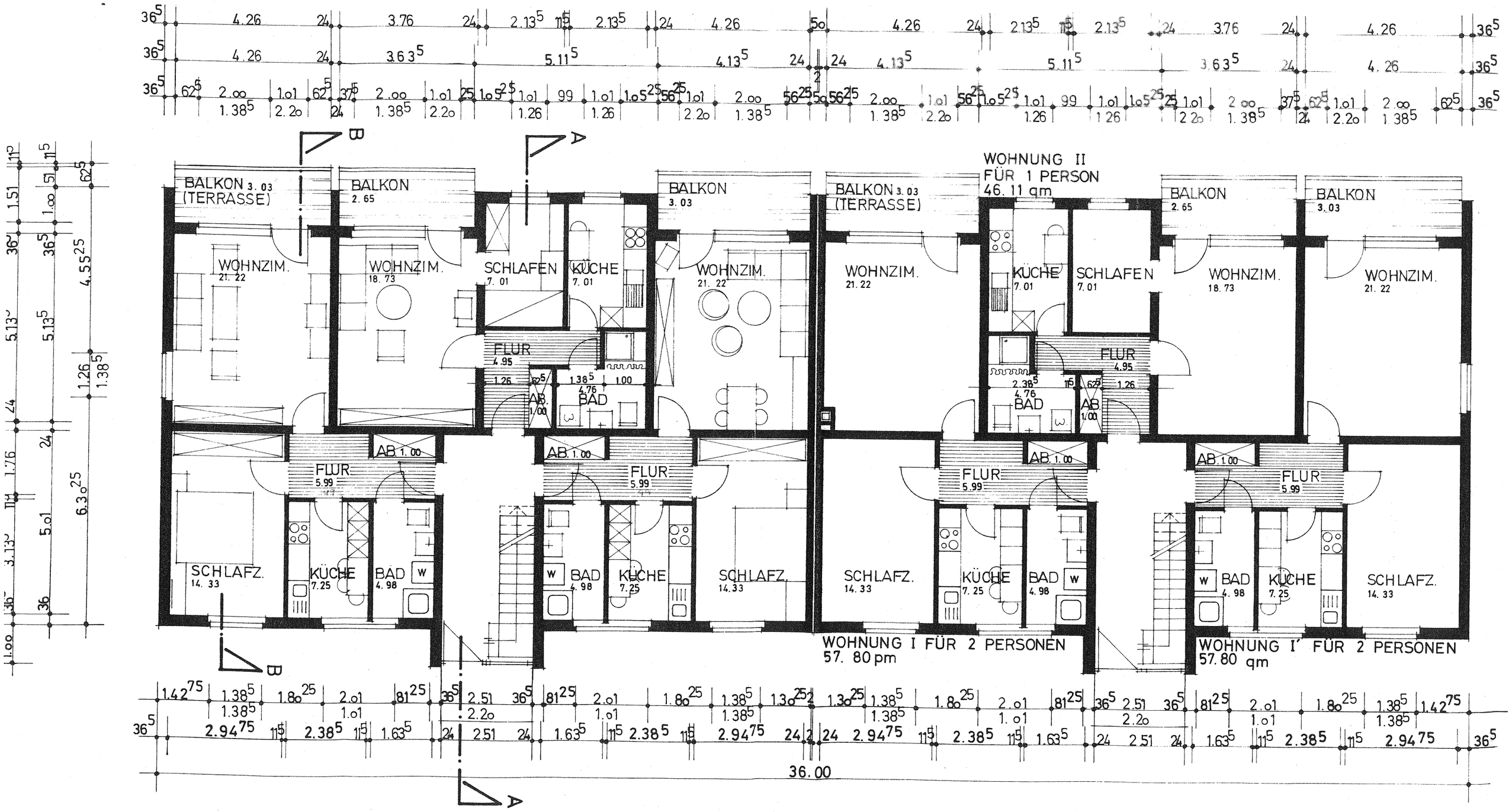


# ERDGESCHOSS / OBERGESCHOSS