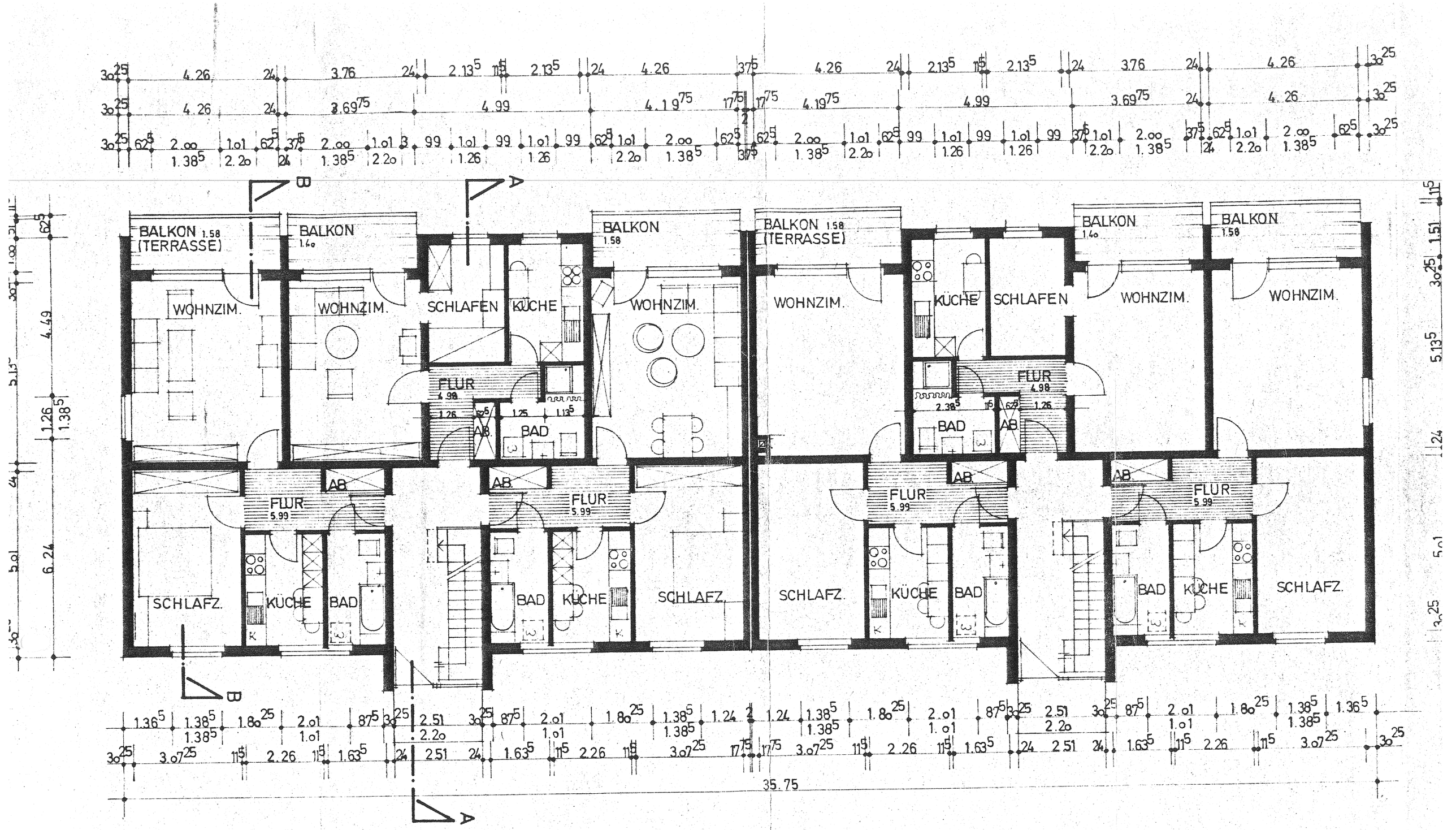


# ERDGESCHOSS + OBERGESCHOSS